

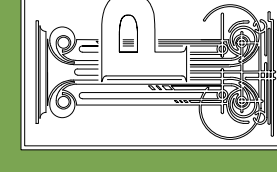

Kelby Homes

Lot A - 46302 Riverside Drive, Chilliwack, B.C.

3,45953 Airport Rd
Chilliwack
British Columbia
V2P 1A3
t. 604 792 0826
f. 604 792 0856



PRECISION
building design associates ltd.



RIVERSIDE DRIVE

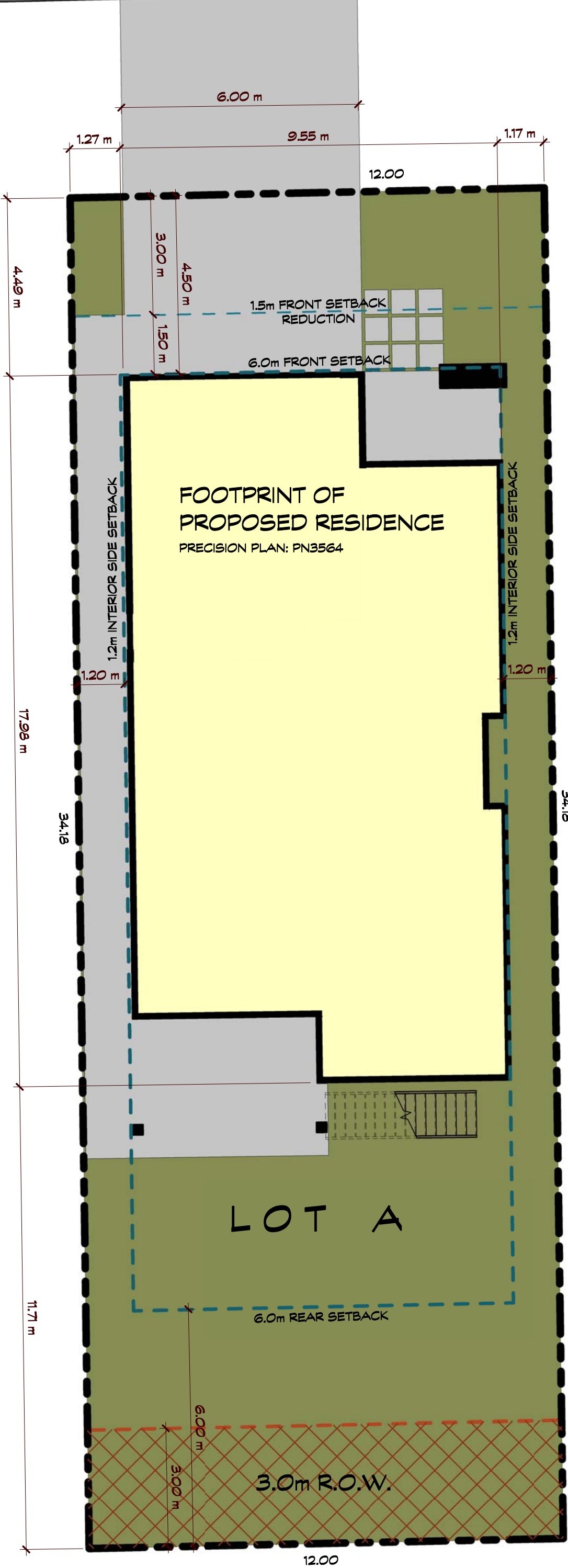
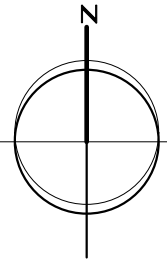

SITE PLAN

1:100

Kelby Homes

Lot A - 46302 Riverside Drive, Chilliwack, B.C.

1:100

Sept. 7, 2018

3,45953 Airport Rd
Chilliwack
British Columbia
V2P 1A3
t. 604 792 0826
f. 604 792 0856

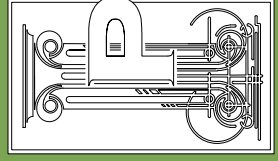

PRECISION
building design associates ltd.



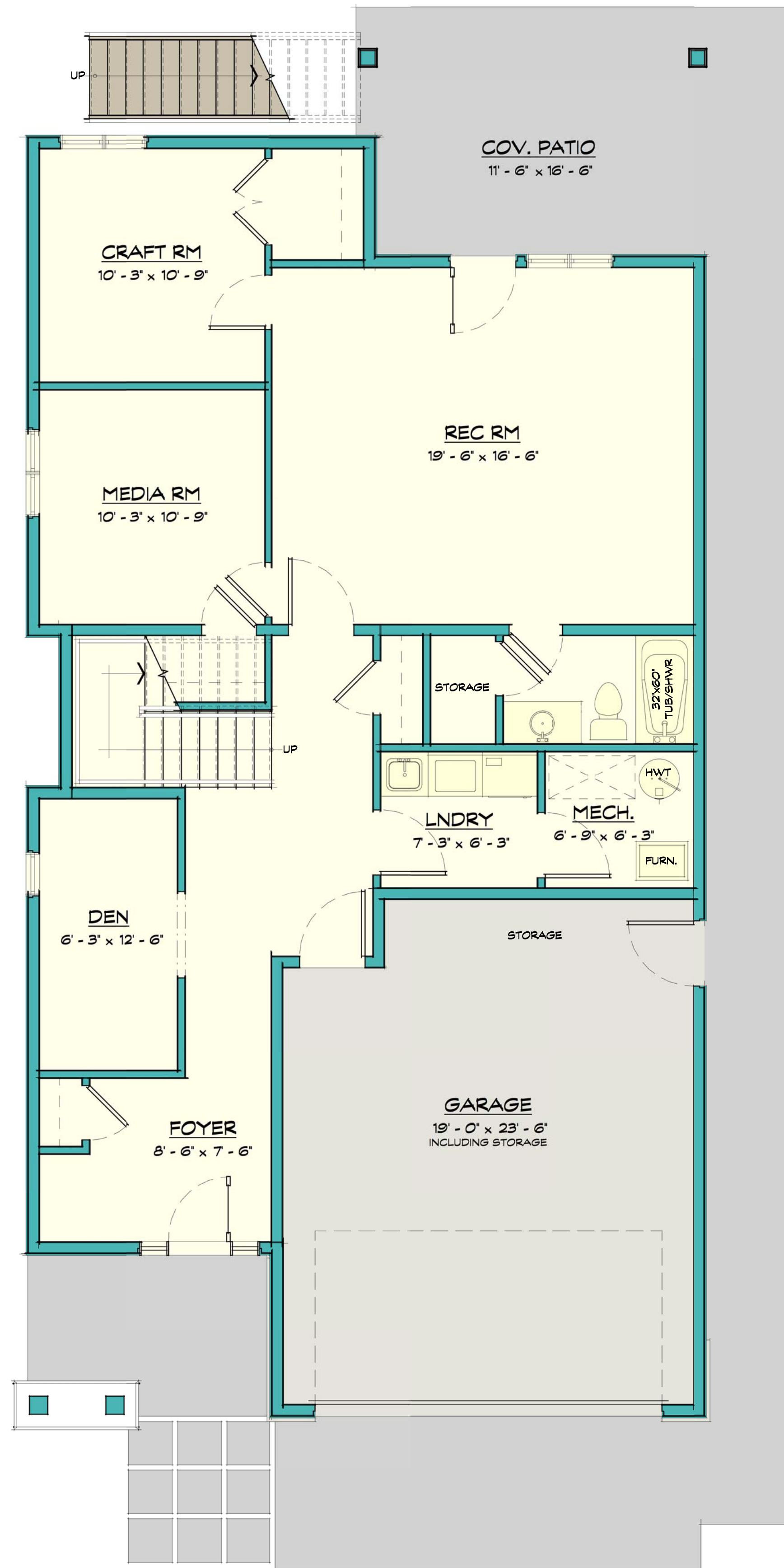

LOWER FLOOR PLAN

1,210 ft² • LOWER FLOOR AREA INCLUDING STAIRS/EXCLUDING GARAGE

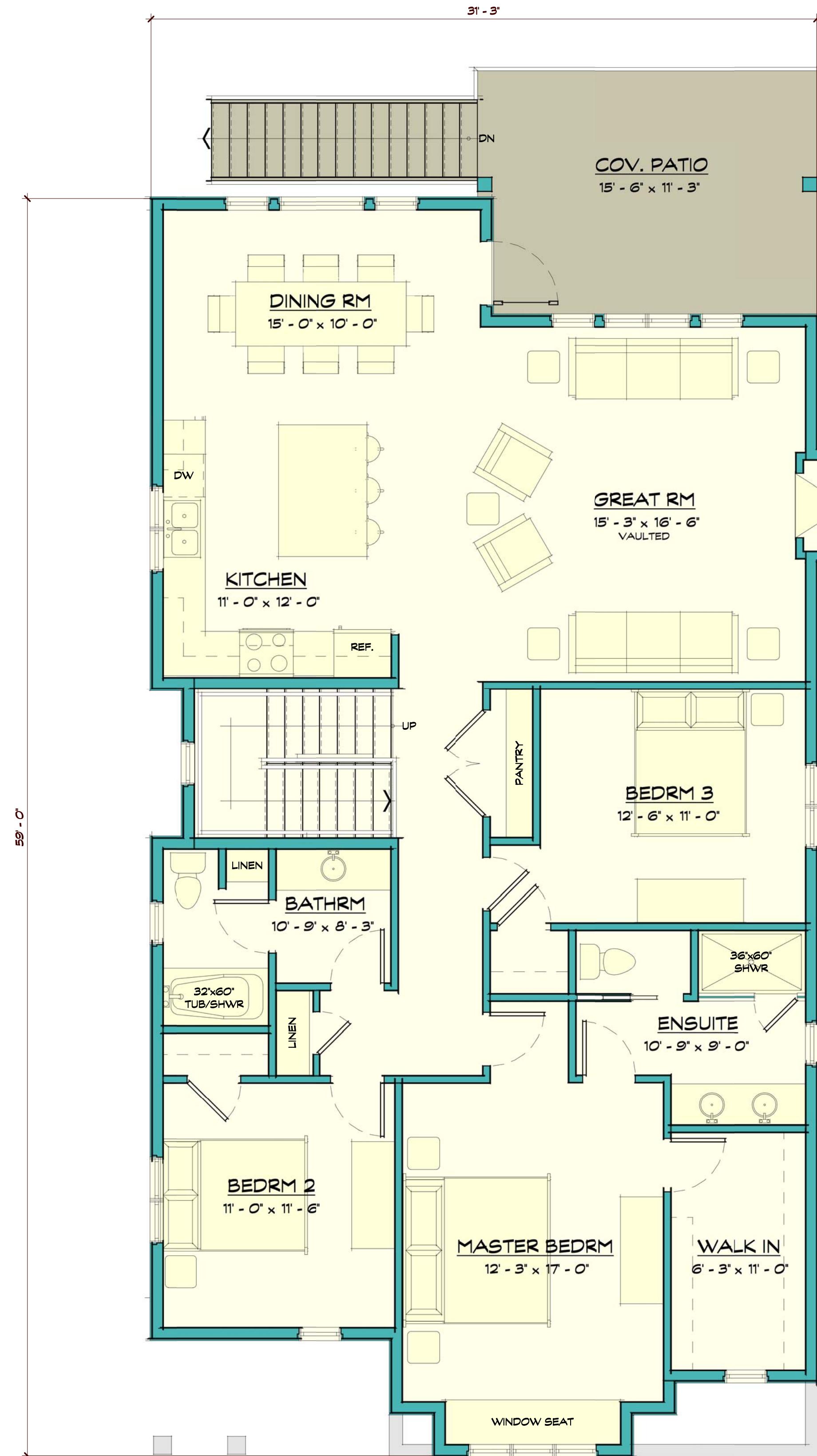

MAIN FLOOR PLAN

1,585 ft² • MAIN FLOOR AREA EXCLUDING STAIRS
 1,210 ft² • LOWER FLOOR AREA INCLUDING STAIRS/EXCLUDING GARAGE
 2,795 ft² • TOTAL FLOOR AREA

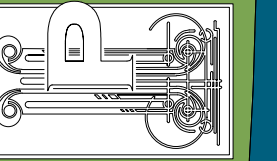



LH SIDE ELEVATION



FRONT ELEVATION



RH SIDE ELEVATION



REAR ELEVATION



PRECISION
building design associates ltd.

3,45953 Airport Rd
Chilliwack
British Columbia
V2P 1A3
t. 604 792 0826
f. 604 792 0856

Kelby Homes

Lot A - 46302 Riverside Drive, Chilliwack, B.C.
3/16" = 1'-0"
Sept. 7, 2018

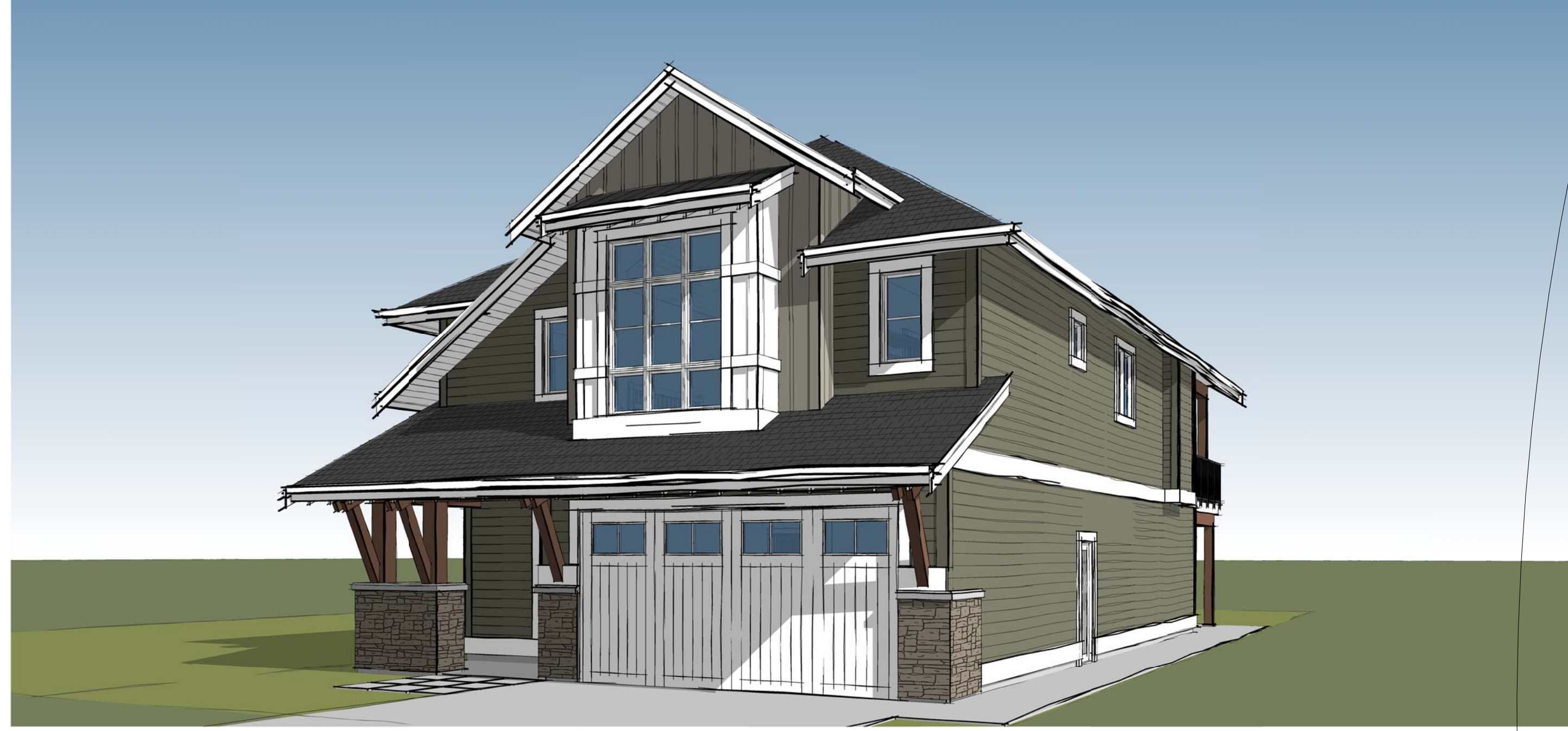
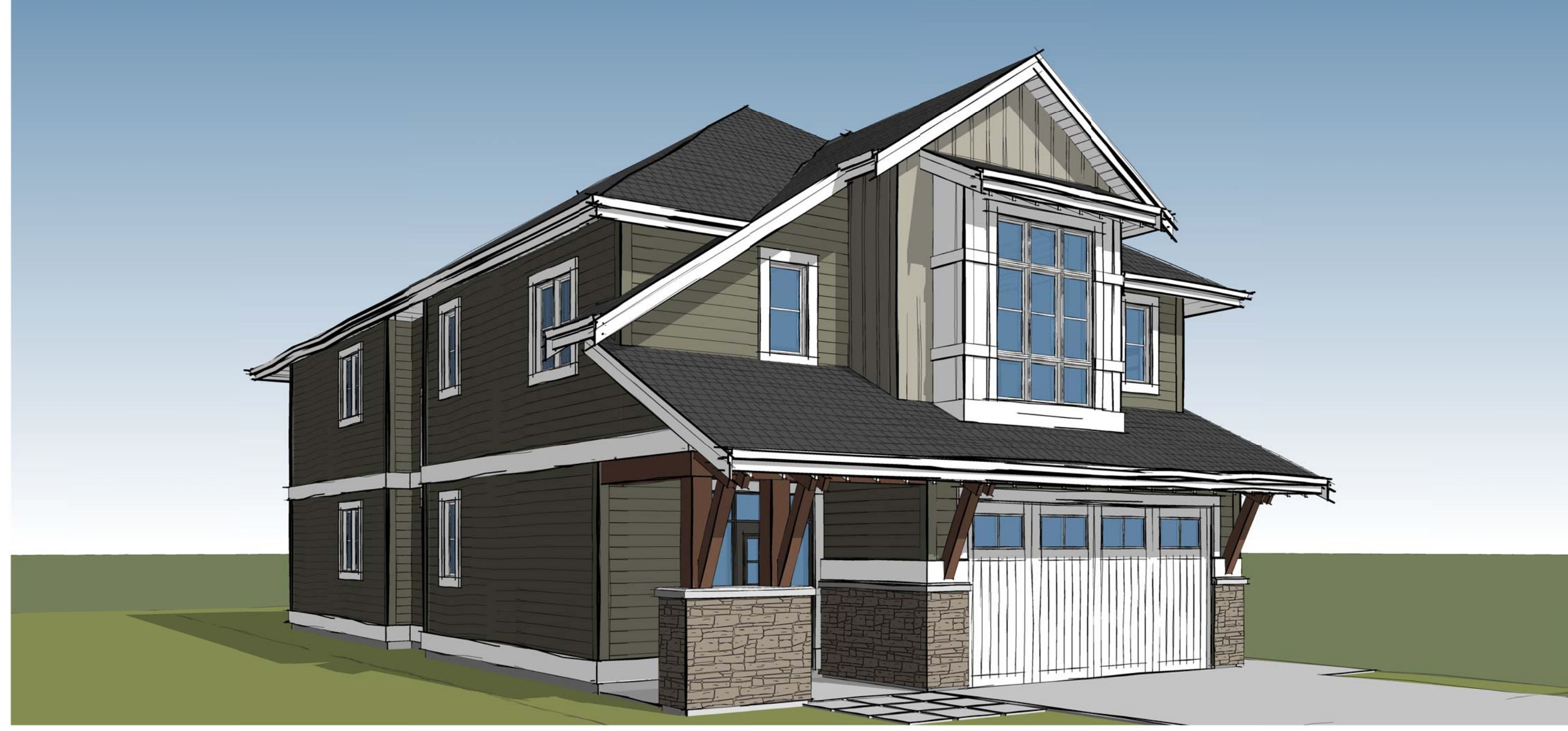
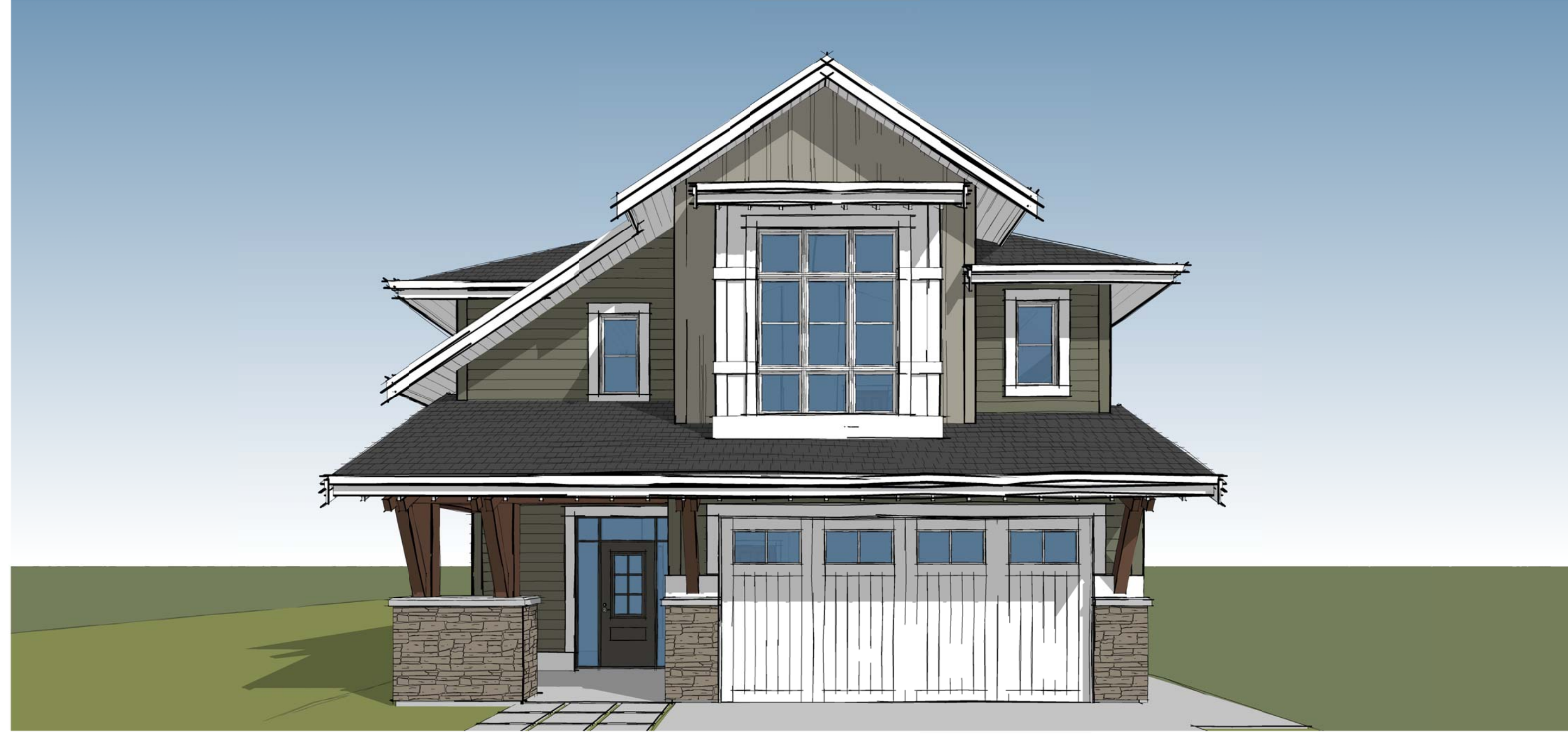

Kelby Homes

Lot A - 46302 Riverside Drive, Chilliwack, B.C.

Sept. 7, 2018

3,45953 Airport Rd
Chilliwack
British Columbia
V2P 1A3
t. 604 792 0826
f. 604 792 0856

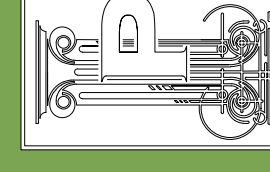

PRECISION
building design associates ltd.



got questions?